

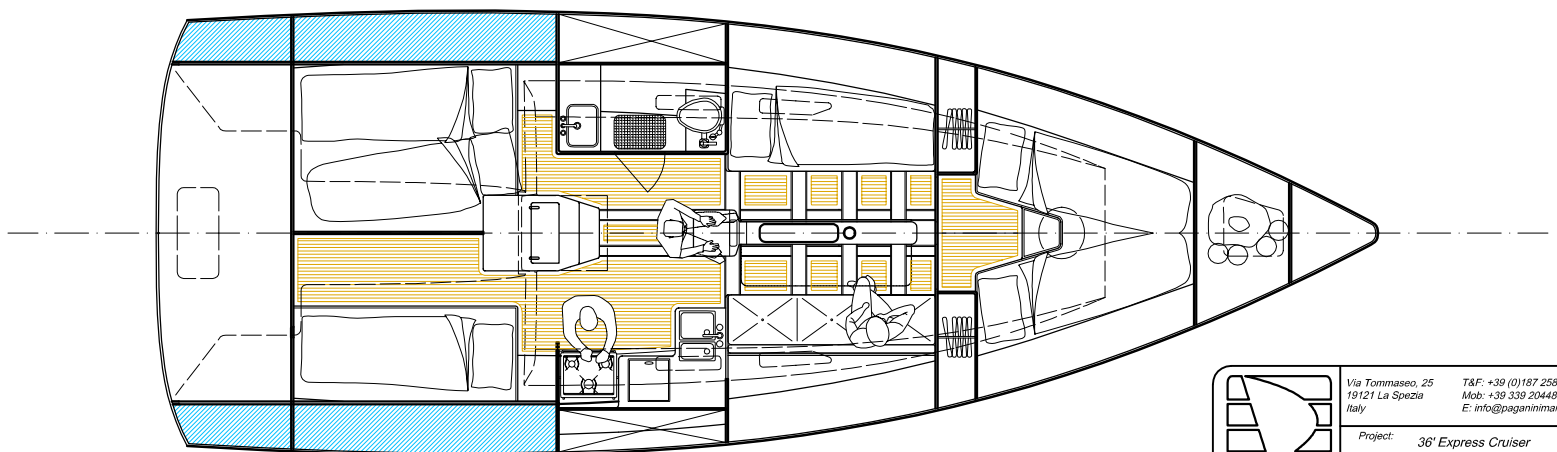

Boat data

LOA= 10.90 m
 LWL= 10.75 m
 BMAX= 3.96 m
 DRAFT= 2.45 m
 RM @ 1°= 122.7 Kg m - Ballast off
 RM max= 3198 Kg m @ 58.5° - Ballast off
 RM max= 3740 Kg m - Ballast on
 DISPL= 3610 kg - measurement trim, no ballast
 Main= 51mq
 Jib= 33 mq
 Asym= 109 mq (Semi runner)

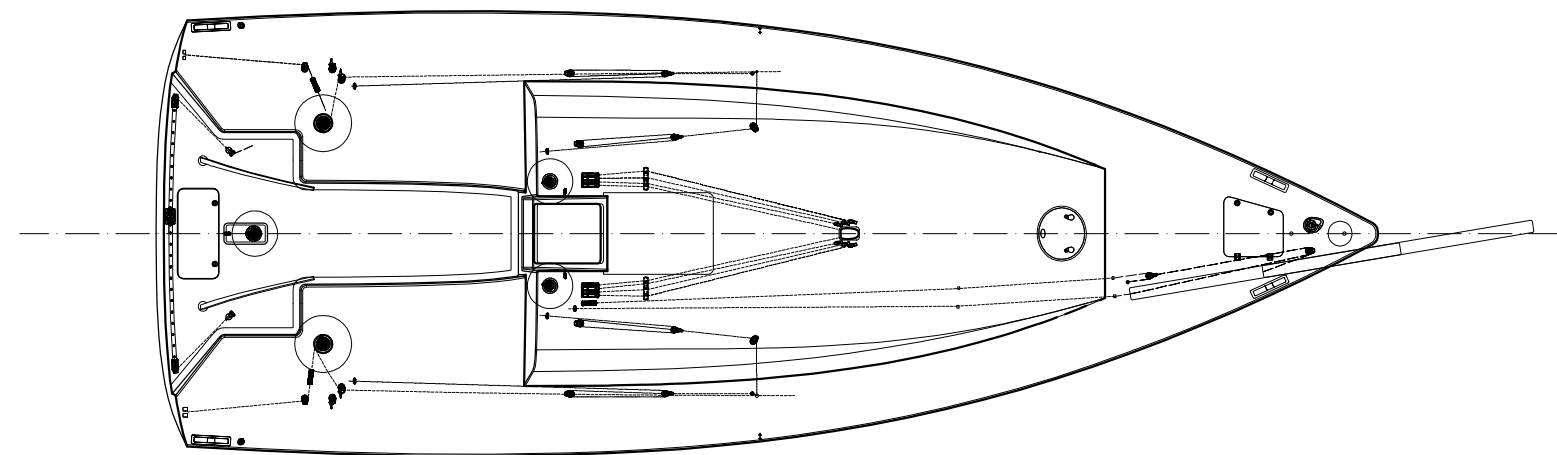
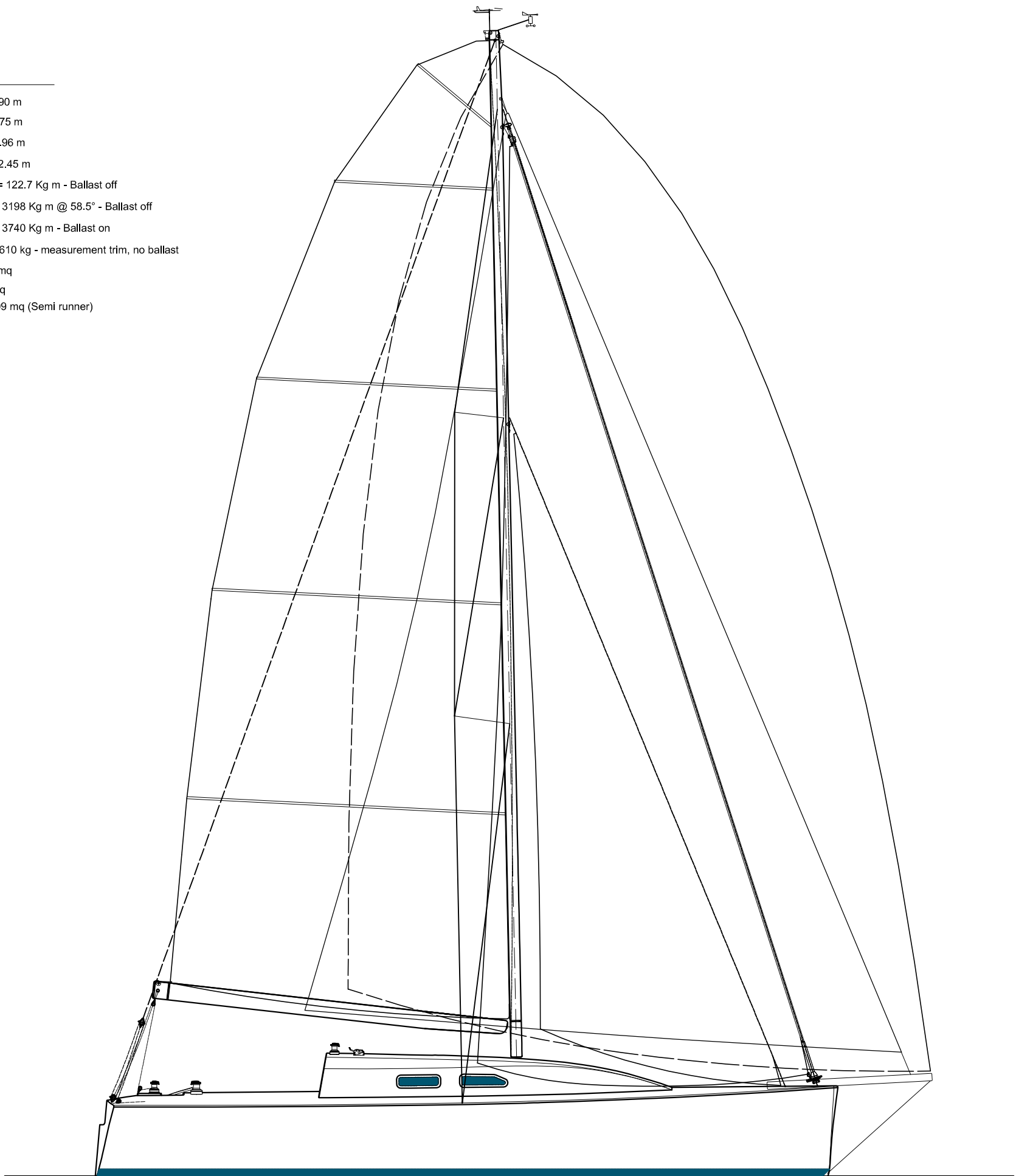

	Via Tommaseo, 25 19121 La Spezia Italy	T&F: +39 (0)197 258714 Mob: +39 339 2044810 E: info@paganinimarine.com	Issue 3	Modifications Imp Issue	Date 10-05-2009
	Project: 36' Express Cruiser	For: XX	Drawing ID: General Arrangement	Drawing #: D-0109-general_b	Drawn: alepage
Date: 10-05-2009			Scale: 30	Sheet: A1	A1

This drawing is property of A. Paganini. All rights reserved. The Builder must check this drawing and dimensions before commencing the construction and advise the Designer of any discrepancies. Contact the Designer for further details and explanations about this drawing before the construction. Do not copy, photocopy, send and give this drawing to other persons without the written consents of the Designer.