

Vista prospettica scafo - nts

Vista prospettica scafo - nts

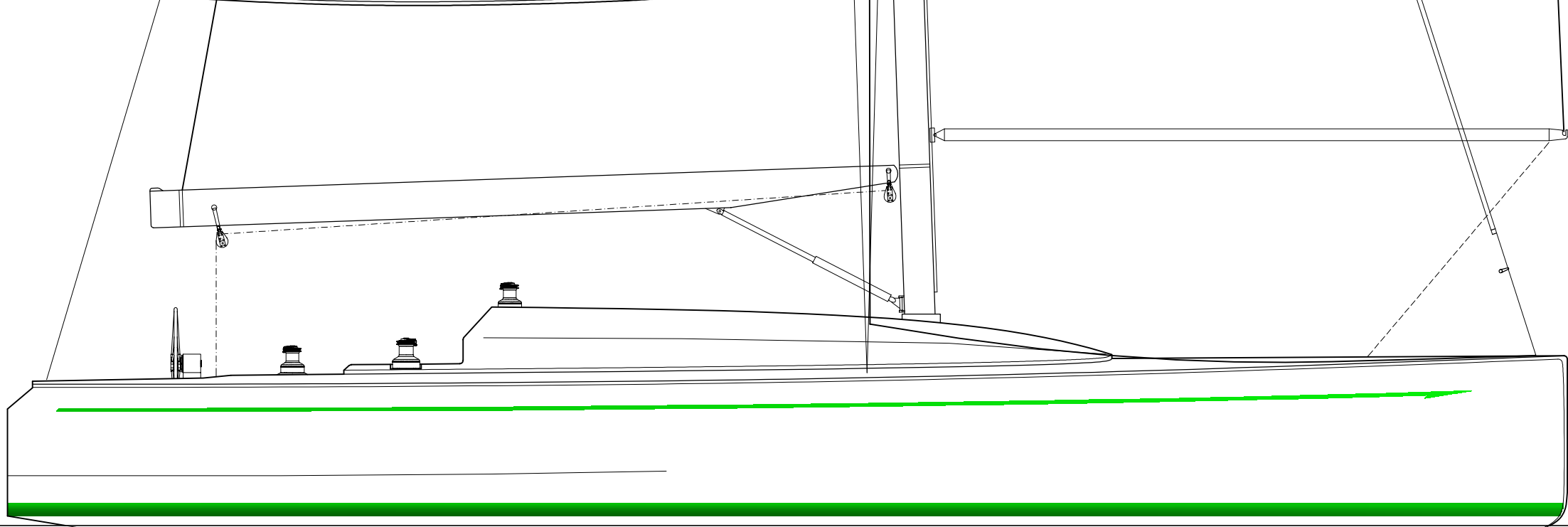
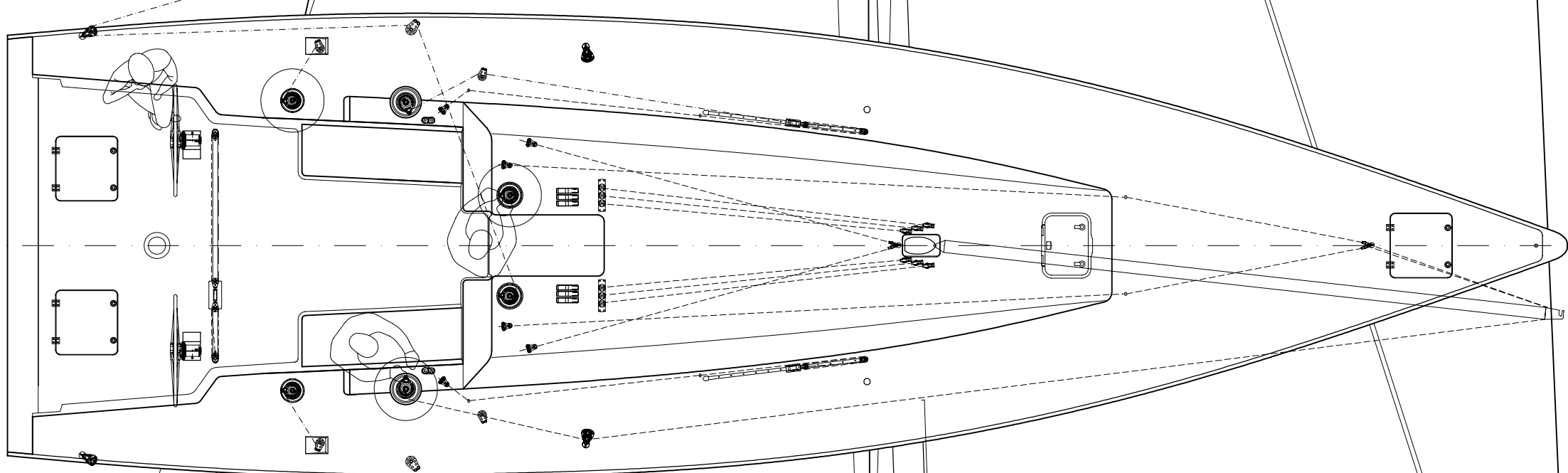
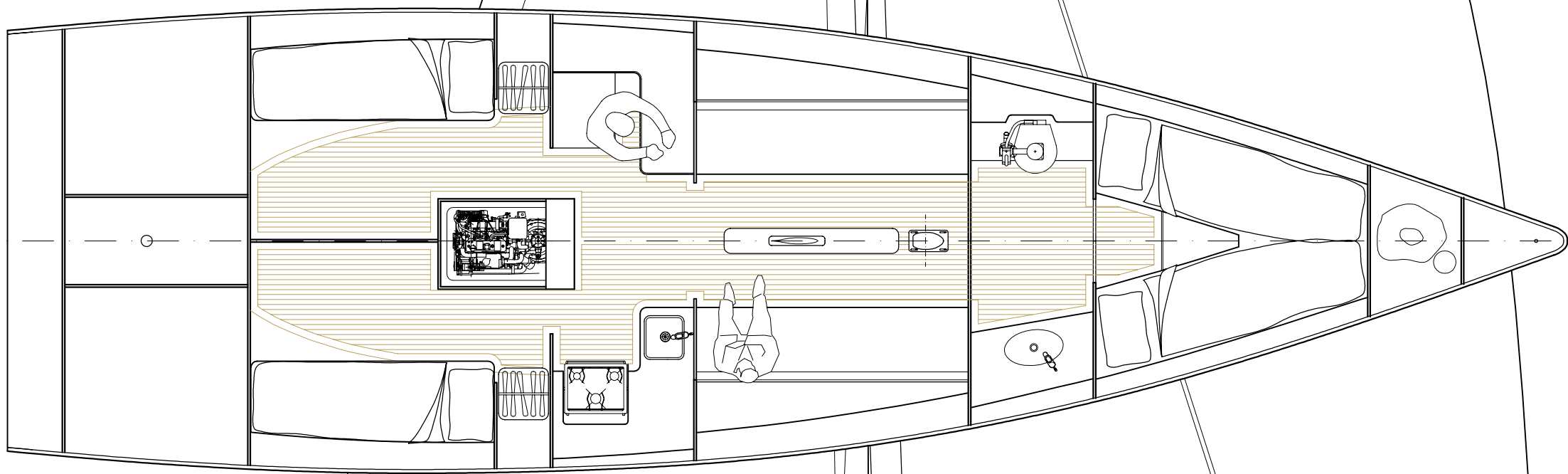
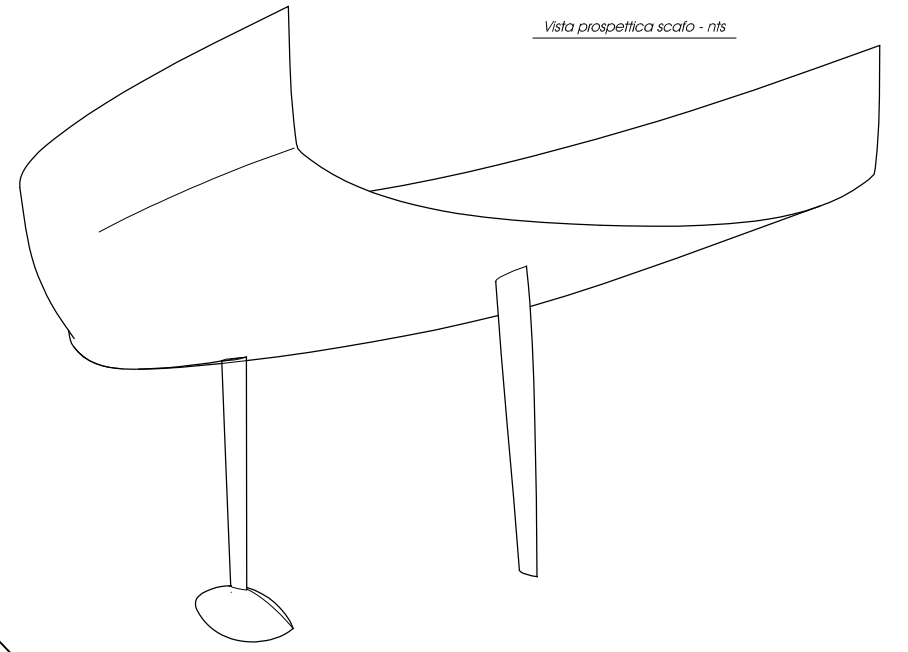
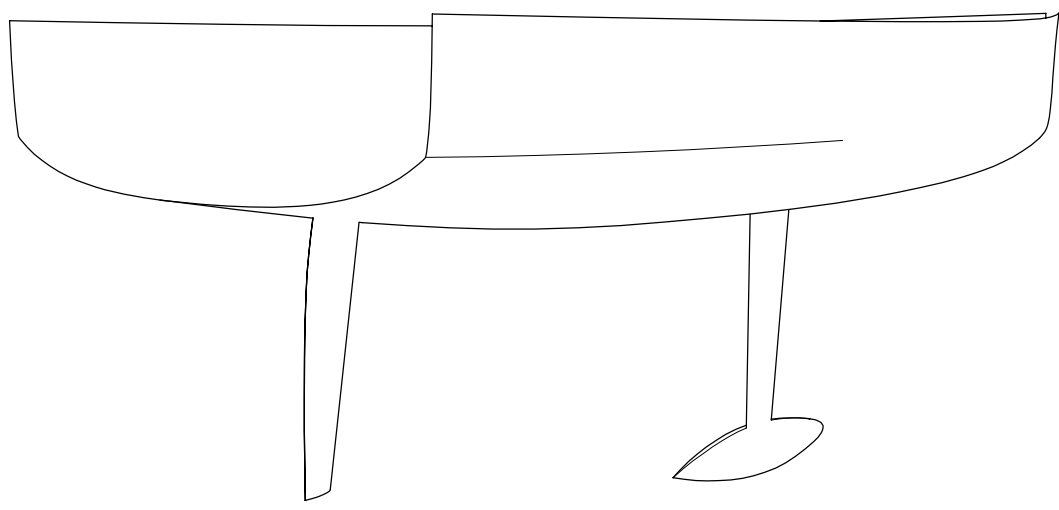

Boat Data

LOA = 12.50 m
Bmax = 3.72 m
LWL = 11.90 m
Bwl = 2.81
Displ = 5550 Kg - measurement trim
Tmax = 2.62 m
RMC = 210 Kgm @ 1"

	Via Tommaseo, 25 19121 La Spezia Italy	T&F: +39 (0)187 258714 Mob: +39 339 2044810 E: info@paganiniyacht.com	Issue a b c	Modifications for issue: preliminary doppio solo trimo	Date 28/02/2008 28/02/2008
	Project: 42' CR Drawing ID: General Arrangement	For: XX Drawing #: 42RC-GA_0	Drawn: alepaga Checked: pmw Date: 28/02/2008 Scale: 1:30 Sheet: A1	This drawing is property of A. Paganini. All rights reserved. The Builder must check this drawing and dimensions before commencing the construction and advise the Designer of any discrepancies. Contact the Designer for further details and explanations about this drawing before the construction. Do not copy, photocopy, send and give this drawing to other persons without the written consens of the Designer.	